

Bhusawal Arts, Science and P O Nahata Commerce College, Bhusawal

Student Feedback Analysis Report 2021-22

Feedback Type: Online

Website address: <https://www.basponccollege.org/>

Direct Link URL: <https://feedback.basponccollege.org/>

Screen Shot of Feedback Panel:

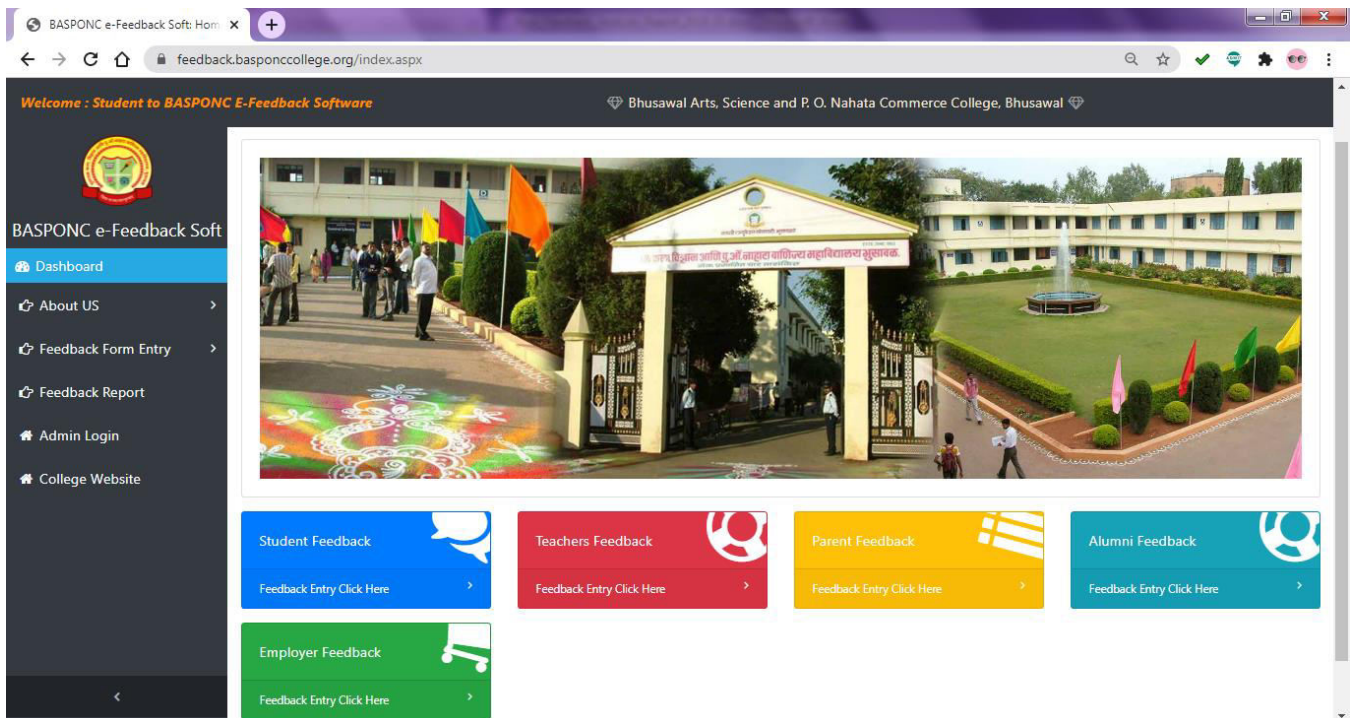

Summary of Statistics of Feedback Received:

Sr. No	Feedback Category	Total numbers of Stakeholder recorded feedback	Average Opinions of Answer in Percentage
1	Student Feedback	3171	89.65 %

Category: Student Feedback

Total number of Students' recorded feedback: 3171

Total number of questions attempted: 13

Student Feedback Form 2021-22

Online Fill Form

The screenshot shows the 'Student Basic Details Entry' section of the feedback form. It includes input fields for First name (Namrata), Middle name (Ajay), and Last name (Patil). Below these are dropdown menus for Select Faculty (Science), Select Class (MSc), and Select L. Year (II). Further down are dropdowns for Select Subject (Computer), Select Feedback Year (2021-22), and an input field for Enter Roll No (62). A blue 'Next' button is at the bottom.

Student Basic Details Entry.

First name	Middle name	Last name
Namrata	Ajay	Patil
Select Faculty:	Select Class:	Select L. Year:
Science	MSc	II
Select Subject:	Select Feedback Year:	Enter Roll No
Computer	2021-22	62

Next

The screenshot shows the 'Student Feedback Questions Entry' section. It contains a table with 4 rows of questions and replies. The 'Reply' column has dropdown menus with values like 'Very Good' and 'Satisfactory'. A notification for 5 new notifications is visible in the bottom right corner.

Student Feedback Questions Entry

Sr. No	Questions	Reply
1	Depth of Syllabus	Very Good
2	Whether Syllabus is carrier oriented?	Satisfactory
3	Interest generated by Teacher regarding Syllabus?	Very Good
4	How do you rate the sequence of unit in the syllabus?	Very Good

5 new notifications

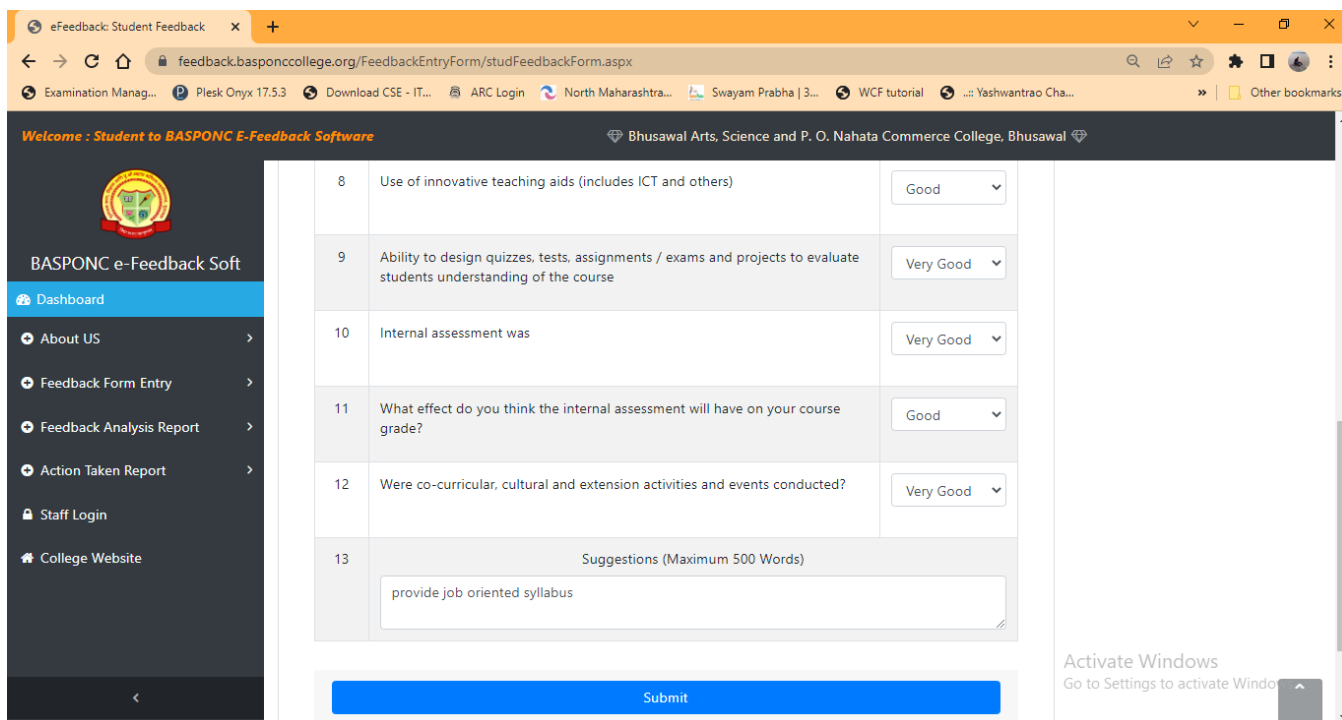

Tabular Analysis of Students' Feedback Response (All Departments):

Sr. No	Nature of Question	Opinions of Answer in Percentage				Scale of Opinion
		A Very Good	B Good	C Satisfactory	D Unsatisfactory	Very Good And Good % of Opinion
1	Depth of Syllabus	80.93	6.44	6.41	6.25	87.37
2	Whether Syllabus is carrier oriented?	56.01	32.9	7.29	3.82	88.91
3	Interest generated by Teacher regarding Syllabus?	52.73	34.16	8.2	4.92	86.89
4	How do you rate the sequence of unit in the syllabus?	67.27	23.15	6	3.6	90.42
5	Rate the size of syllabus in terms of load on the students?	61.85	30.12	5.84	2.21	91.97
6	Knowledge base of the teacher (as perceived by you)	55.98	32.9	7.32	3.82	88.88
7	Communication Skills (in terms of articulation and comprehensibility)	53.11	38.45	7.13	1.33	91.56

8	Use of innovative teaching aids (includes ICT and others)	55.98	32.9	7.32	3.82	88.88
9	Ability to design quizzes, tests, assignments / exams and projects to evaluate students understanding of the course	53.11	38.45	7.13	1.33	91.56
10	Internal assessment was	53.05	38.48	7.1	1.39	91.53
11	What effect do you think the internal assessment will have on your course grade?	56.01	32.9	7.29	3.82	88.91
12	Were co-curricular, cultural and extension activities and events conducted?	56.3	32.61	7.2	3.92	88.91
13	Suggestions	Recorded				
Average Rating						89.65

Graphical Analysis of Students' Feedback Response (All Departments):

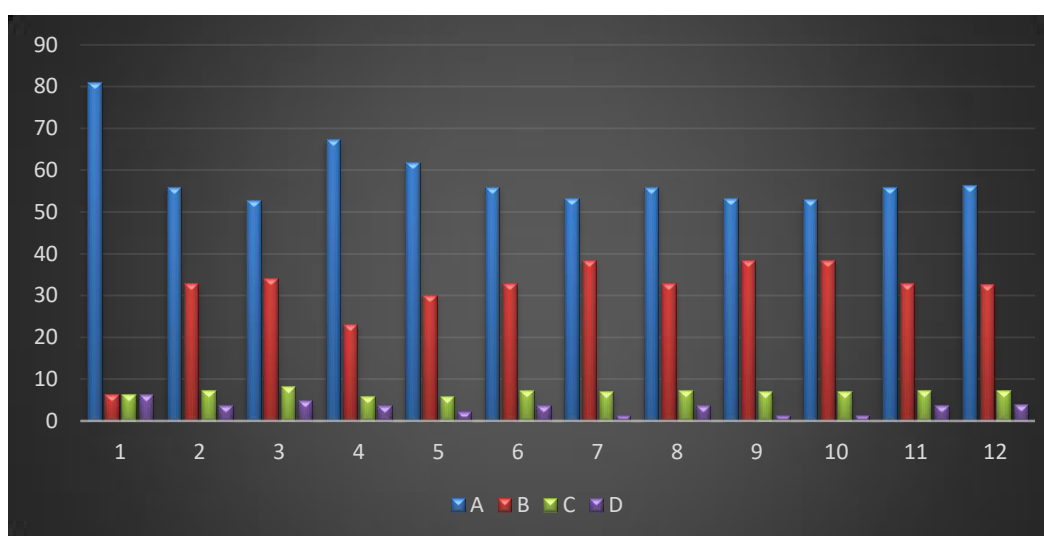

Average Rating of Students' Feedback Response in percentage (All Departments): 89.65 %



PRINCIPAL
 Bhusawal Arts, Sci. & P.O. Nahata
 Com. College, Bhusawal